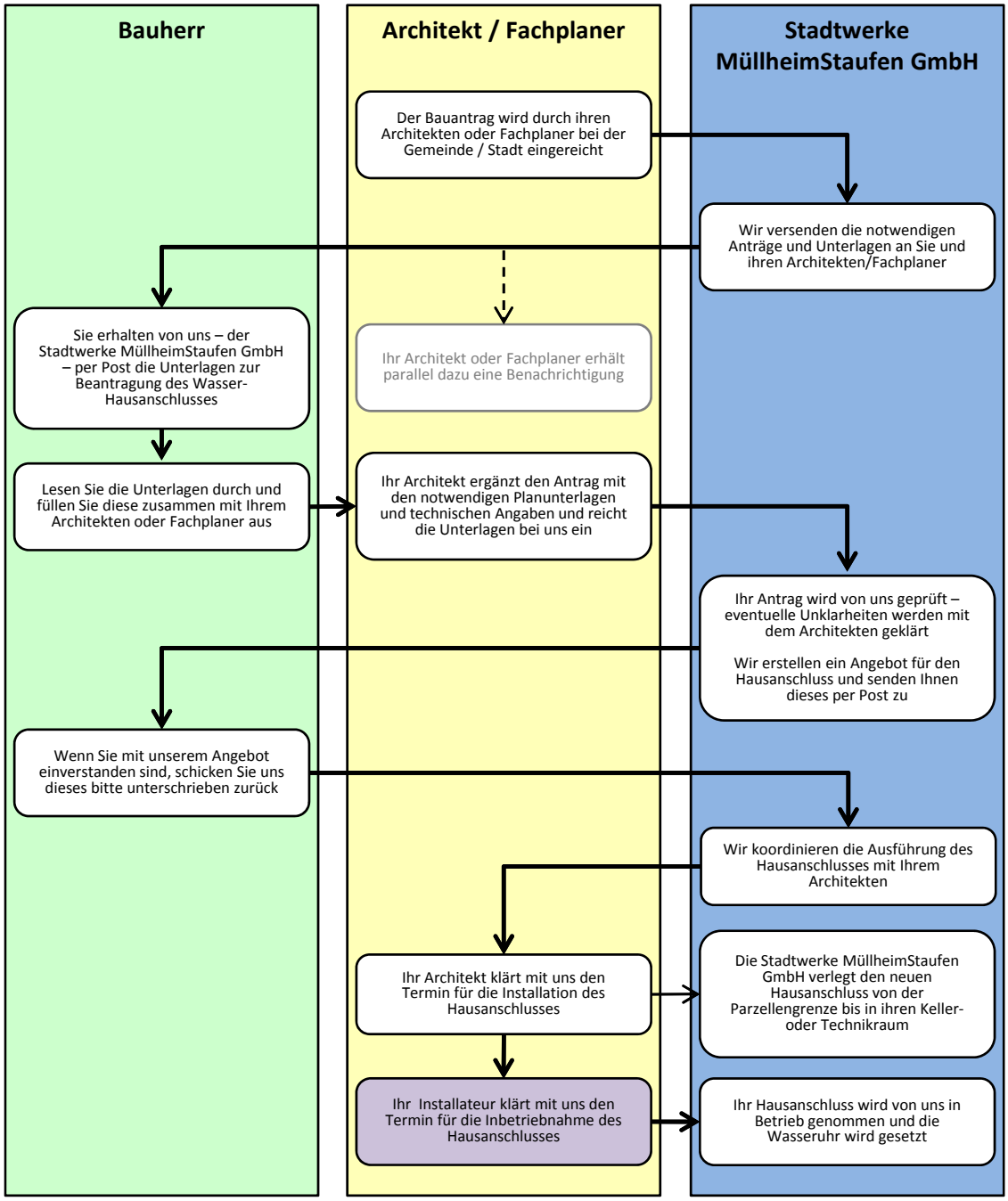Der Weg zum Wasser-Hausanschluss